

INDEX TO EXHIBITS

BRIEF OF EVIDENCE OF MAJOR PATRICK HIBBS 4 March 2019

Exhibit	Description	Pages
PH1	Map showing location of the Waiouru Military Training Area (WMTA)	1
PH2	Map showing danger areas associated with live firing ranges	2
PH3	Map showing firing templates	3
PH4	Current record of known blinds and their general location	4
PH5	Memo describing the Waiouru lands as being under the mana of Ngāti Tuwharetoa	5

Pjt

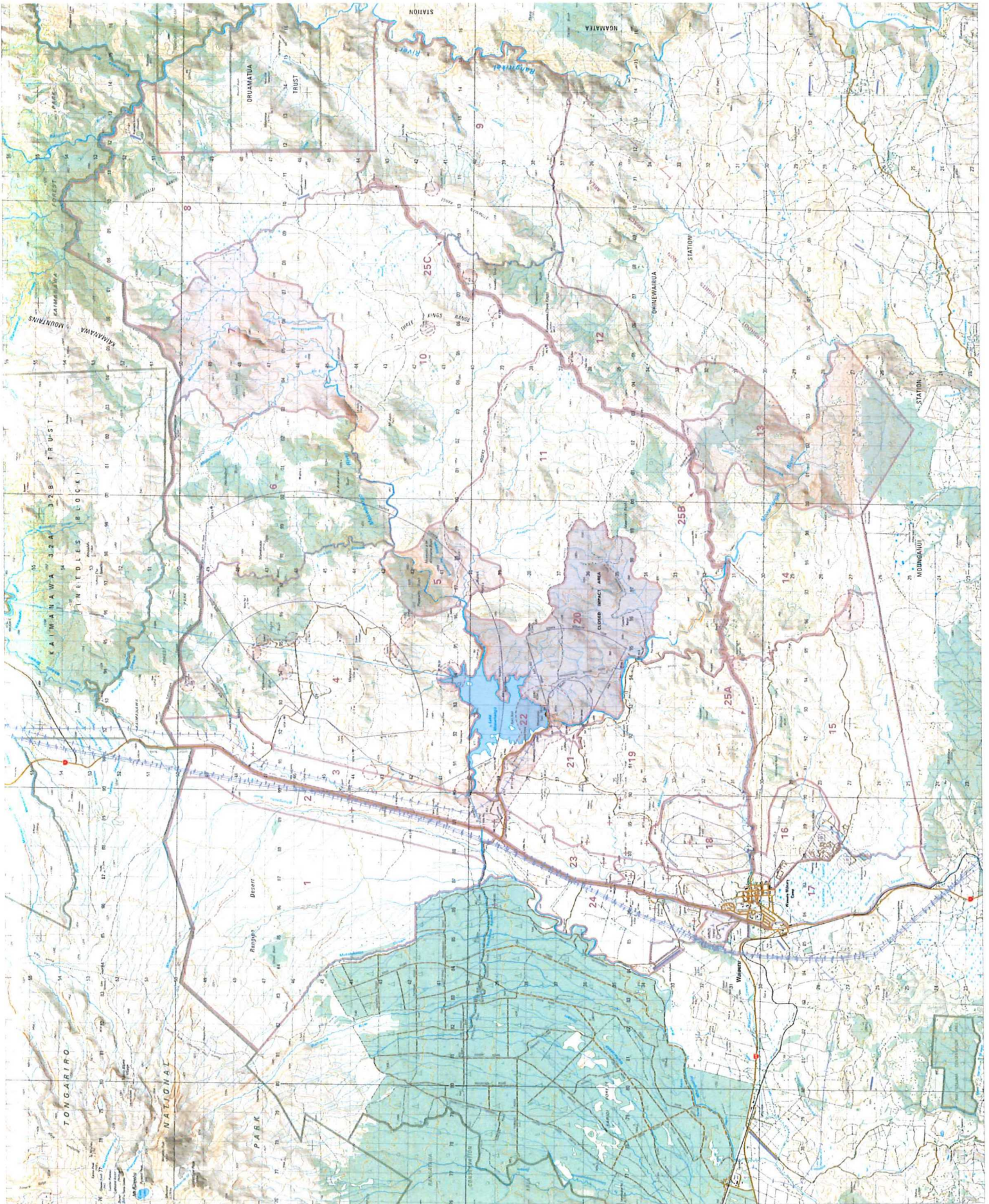

PLD



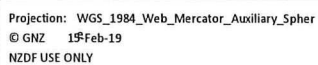

This map is a user generated static output from GNZ Maps and is for reference only. Data layers that appear on this map may or may not be accurate or current. APOD and SPOD data is indicative only. For further information contact GNZ Technical Services (397) 7945.

MINUTE

DO/CI

School of Regimental Training

Commander ATG

HAPU O WAIOURU
(SUB TRIBE OF WAIOURU)

1. WO1 Hunter has undertaken some research on your behalf regarding the sub-tribe of this area. It would appear that this area is unique in that it does not have a substantiated sub-tribe.
2. Waiouru is part of the principle tribe of Ngati Tuwharetoa which extends from north of Taupo to Bulls. The other principle tribe is Atihaunui-A-Paparangi of the Wanganui district. Its eastern boundary is at the western bank of the Whangaehu River. Both claim ancestral rights to the area, but cannot pinpoint a sub-tribe.
3. It would be appropriate to say that Waiouru is part of Ngati Tuwharetoa.

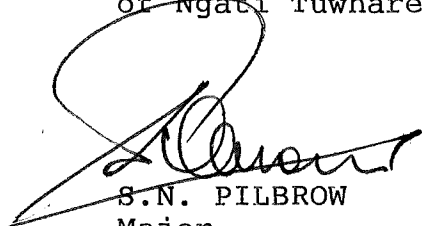

S.N. PILBROW
Major
Officer Commanding
Ext 685
// Dec 85